Amazing questions of excel.

Q-1

	A
1	10
2	Text
3	
4	30

Question: What will be the result of the formula `=COUNTA(A1:A4) - COUNT(A1:A4)`?

- (1)
- 2
- 3
- 0

Q-2

Given:

	A	B
1	Yes	East
2	No	East
3	Yes	West

What will `=COUNTIFS(A1:A3, "Yes", B1:B3, "East")` return?

- 2
- (1)
- 0
- 3

This seems to interesting as countifs perform operation on AND criteria both T then T.

Q-3

	A
1	Apple
2	Apricot
3	Banana
4	Avocado

Question: What does `=COUNTIF(A1:A4, "A*")` return?

- 4
- (3)
- 2
- 1

Here A* means starting with a and *A means ending with a. (HERE CAPITAL SMALL DOESN'T MATTERS)

Q-4

Given:

	A
1	20
2	40
3	10
4	30

Question: What does `=MEDIAN(A1:A4)` return?

- (●) 25
- ( ) 20
- ( ) 35

Correct Answer

25

Explanation

Explanation: Sorted: 10, 20, 30, 40 → (20+30)/2 = 25

Q-5

Given:

	A	B	C
1	East	A	100
2	West	A	200
3	East	B	150
4	East	A	50

Question: What does `=SUMIFS(C1:C4, A1:A4, "<>West", B1:B4, "A")` return?

- ( ) 250
- ( ) 300
- (●) 150
- ( ) 200

HERE “<>WEST” means not equal to west.

Q-6

Given:

	A
1	90
2	80
3	100
4	70

Question: What is the result of `=RANK(A1,A1:A4)` ?

- ( ) 4
- ( ) 3
- (●) 2
- ( ) 1

IT takes descending as default.

Q-7

Given:

	A
1	Row 1
2	Row 2
3	Row 3
4	Row 4

Question: What will `=MOD(ROW(A1),2)` return?

- 1
- 0
- 2
- Error

Distribution: Since you only have 1 apple, you cannot give a whole apple to both people fairly. Therefore, you give **0 apples** to each person.

Leftover: Because you handed out 0 apples, you are still holding onto that **1 original apple**.

Q-8

Given:

	A
1	10
2	20
3	10
4	30

Question: What is the result of `=MODE.SNGL(A1:A4)` ?

- 10
- 20
- 30
- #N/A

HERE mode and mode.sngl both are same.

Q-9

Given:

	A
1	10
2	30
3	50
4	70

Question: What does `=PERCENTILE(A1:A4,0.25)` return?

- 10
- 20
- 25
- 30

Here the percentile is calculated using excel formula =percentile()

Q-10

	A	B	C
1	1	Yes	100
2	0	No	200
3	1	Yes	300
4	1	No	400

Question: What will `=SUMPRODUCT((A1:A4=1)*(B1:B4="Yes")*C1:C4)` return?

- ○ 700
- ● 400
- ○ 300
- ○ 100

Amazing Question it creates a filter than just add values of c column.

Q-11 Static value

E	F	G	H	I	J	K	L	M	N	O	P	Q	R	S
ng Hours	Errors	Productivity Rating	Status											
6.3	2.00	1.43	Satisfactory											
7.1	2.00	1.13	Satisfactory											
8.2	1.00	1.59	Satisfactory											
9.3	5.00	0.32	Needs Review											
8.7	3.00	0.69	Needs Review		static values									
6.7	2.00	0.90	Satisfactory		: It means you want to "freeze" the data so it doesn't change if you move cells or delete the reference data.									
6.8	4.00	0.88	Needs Review											
8.4	1.00	1.07	Satisfactory		9. Clean Up Formulas:									
8.1	3.00	1.60	Needs Review		Replace calculated columns (Productivity and Status) with static values (copy → paste values only).									
6.8	-	1.76	Satisfactory											

Q-12 we can directly use “>1000” or “<1000” or “<>1000” this means not equal to and “10000”.

=COUNTIFS('Sales Transactions'!E2:E201,">10000",'Sales Transactions'!H2:H201,'Sales Transactions'!H2)

B	C	D	E	F
Questions	Assigment	Answer		
1	How many total transactions are there in the dataset?	200		
2	How many transactions were handled by “Amit”?	58		
3	How many transactions have Unit Price > ₹10,000 and Status = "Closed"?	37		

Q-13 one more amazing question countif(range,criteria=”>”&average()) it means it takes greater than the average of range.

=COUNTIF('Sales Transactions'!E2:E201,">"&AVERAGE('Sales Transactions'!E2:E201))

B	C	D
Questions	Assigment	Answer
1	How many total transactions are there in the dataset?	200
2	How many transactions were handled by “Amit”?	58
3	How many transactions have Unit Price > ₹10,000 and Status = "Closed"?	37
4	Count the number of transactions where quantity sold was greater than 5.	94
5	How many products were sold in the “East” region with a unit price less than ₹10,000?	23
6	How many times was the product “Tablet” sold in the dataset?	12
7	How many Open transactions were handled by Amit for products with Unit Price greater than ₹1	42
8	How many transactions had a unit price greater than the average unit price?	89

Q-14 Value error (Data types are not same while calculations).

Clipboard | Font | Alignment | Number | Styles | Cells

12 =COUNTIFS('IPL Auction dataset'!D2:D634,'IPL Auction dataset'!D6,'IPL Auction dataset'!H2:H634,"<>"&'IPL Auction dataset'!H604,'IPL Auction dataset'!E2:E634,">10")

Questions	Assigment	Answer
1	Count the number of player who apply for auction in ipl 2022 ?	633
2	Count the number of player who got unsold During auction in ipl 2022 ?	396
3	count the number of player who got sold during the auction in ipl 2022 ?	237
4	Count the total number of bowlers who apply for auction in ipl 2022	215
5	Count the total number of player who got retained by the teams ?	27
6	Count the total number of batsman sold in the team "**Chennai Super Kings**"?	5
7	Count the total number of batsman who got unsold during the ipl2022?	67
8	Count the total number of Bowlers Buy by the team "**Mumbai Indians**"?	7
9	Count the total number of Bowlers Buy by the team "**Lucknow Super Giants**"?	8
10	Count the total number of batsman who got sold more than 10cr during the ipl 2022 auction ?	5

Here Q-10 is unique as we have to apply 3 conditions uniqly.

Q-15

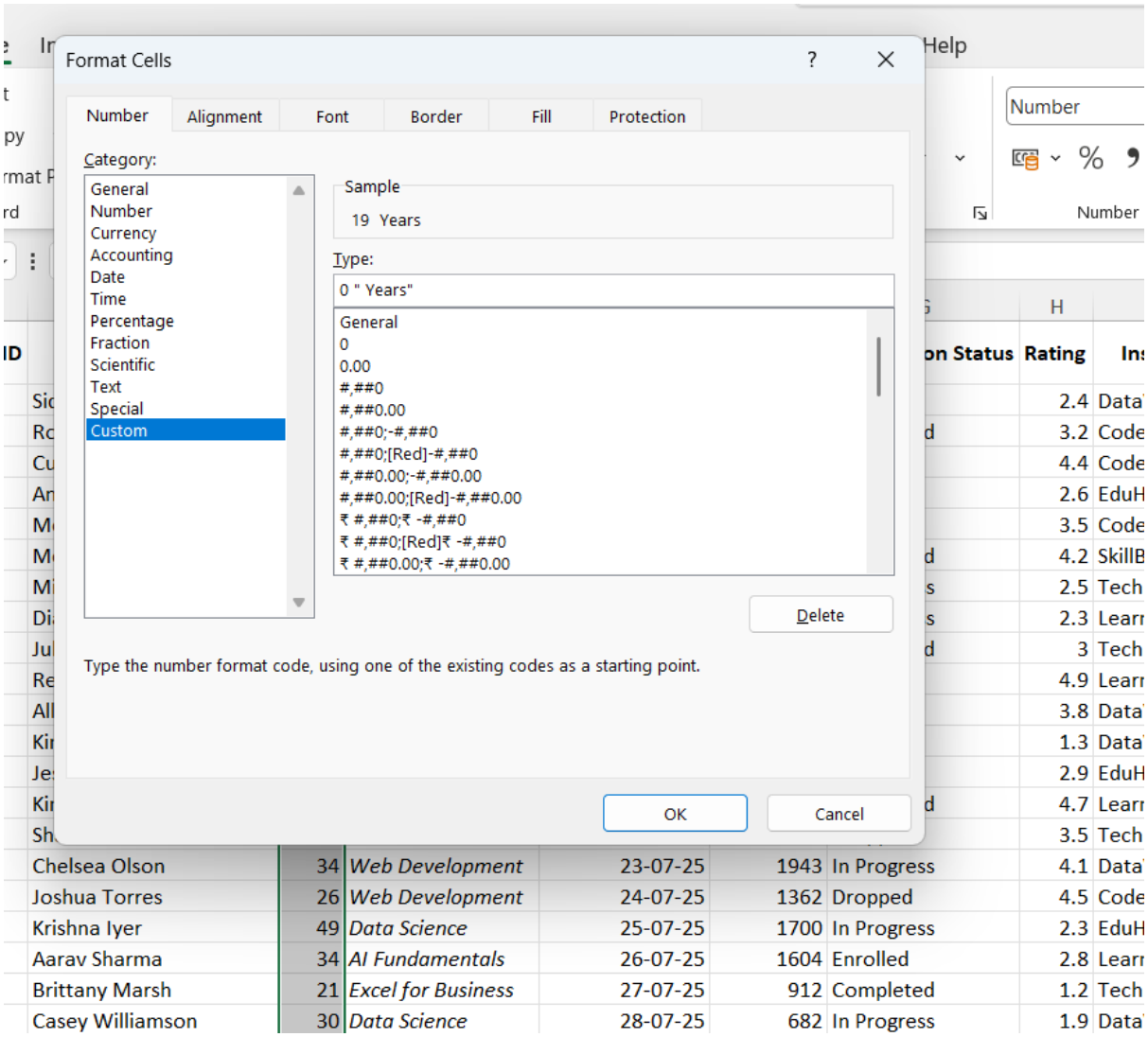

Here 2. Ensure "Age" displays as whole numbers only and add "Years" as prefix (eg. 20 Years).Use Custom Data Type

Here adding prefix so 0 holds whole number and “ years” performs as concat.

Q-16

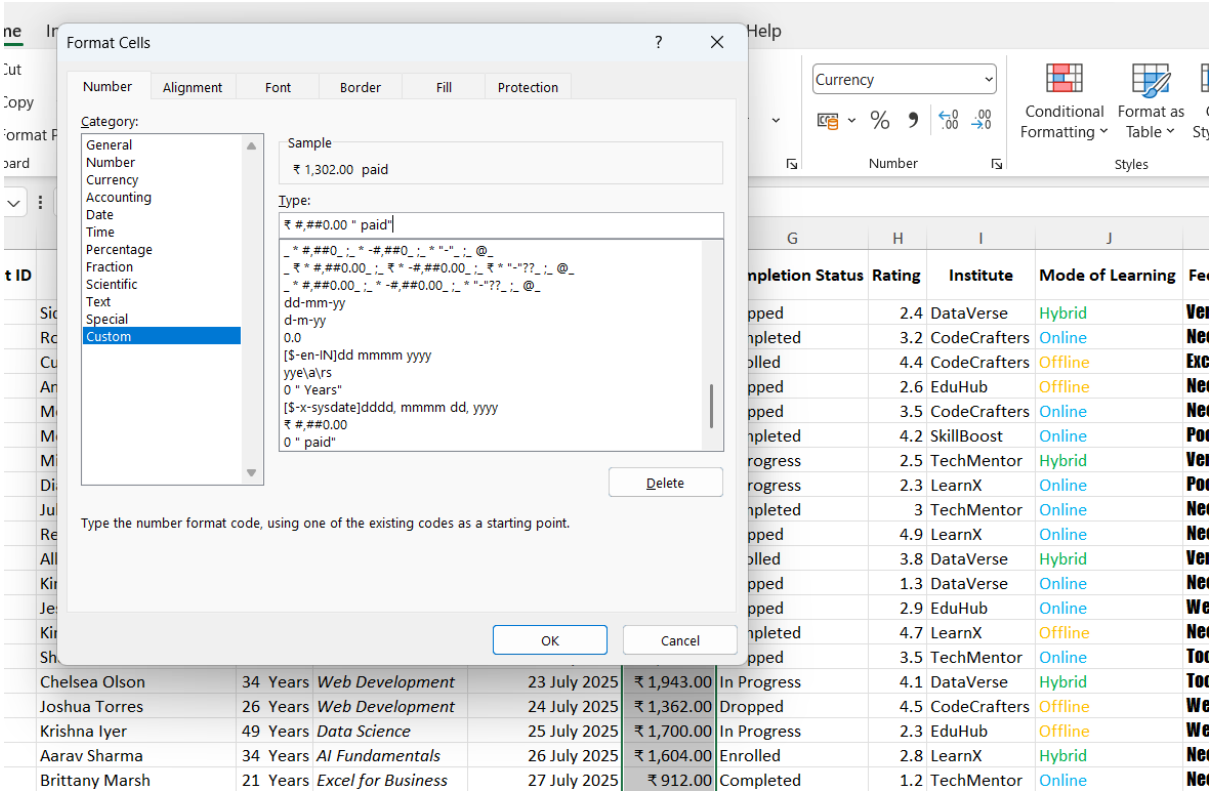

Here # means random numbers

5. Apply a custom format to the "Course Fee" column to show values like: ₹1,200 paid.

Q-17 4. Use a thick border around rows where Completion Status is Completed.

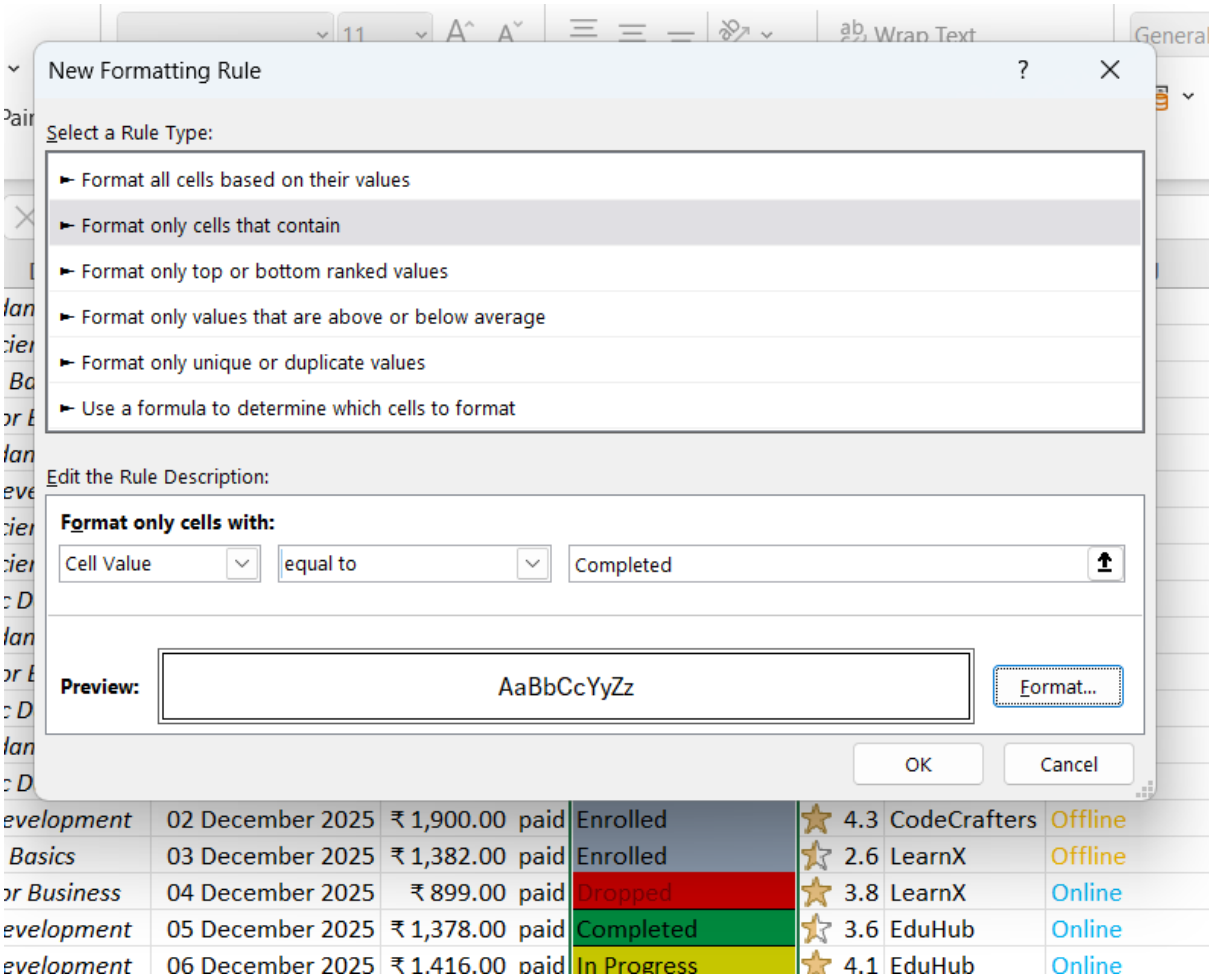

Q-17

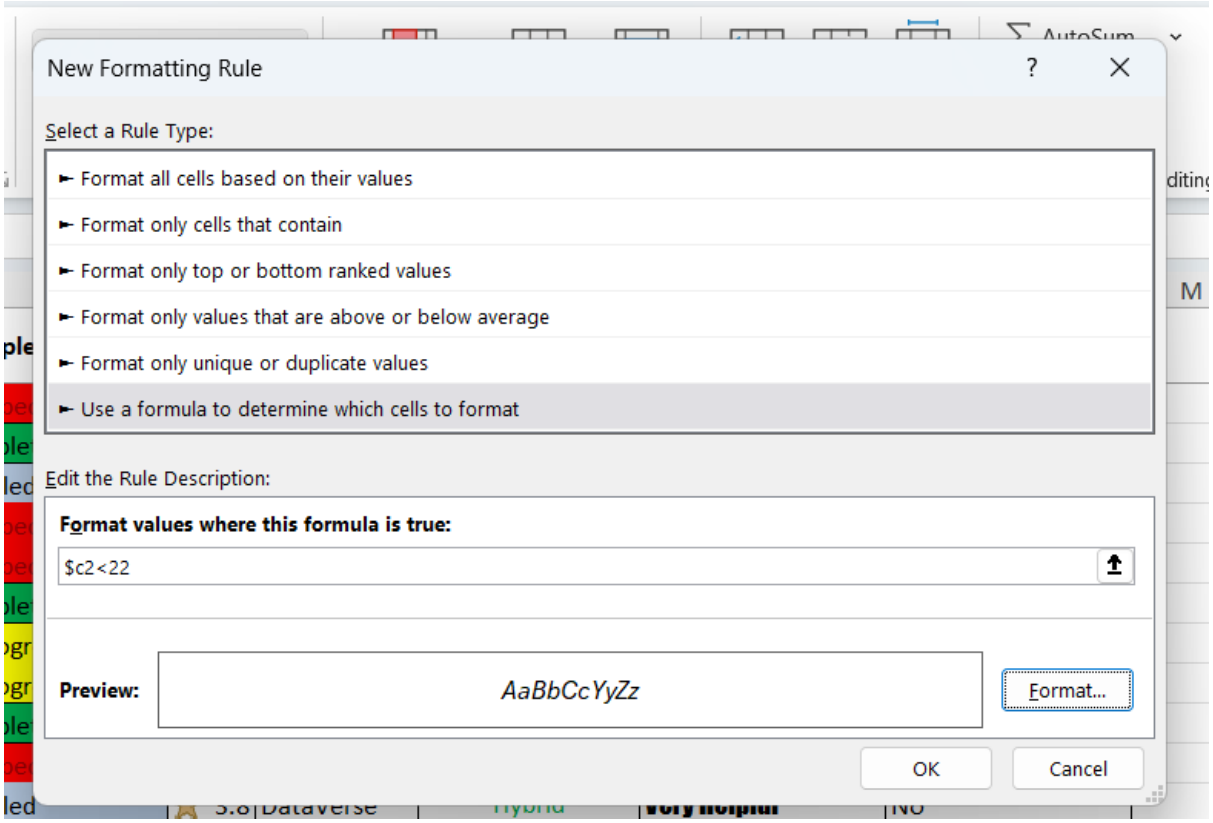

Q-18

Given:

	A	B	C
1	Name	Score	Grade
2	Raj	85	B
3	Aman	90	A
4	Tina	78	C

Question: What is the result of `=INDIRECT("C3")` ?

- 90
- A
- Grade
- C

Here indirect searches as string and gives value of C3 as output.

Q-19 concatination in vlookup

```
=VLOOKUP(B30,B20:D26,2,FALSE) & "," & VLOOKUP(B30,B20:D26,3,0)
```

Employee	Salary
Ross	$25,000

nd the salary and department of the employee from the given dataset using the vlookup function seperated by a comma (example return-----> marketing,23000)

Name	Department	Salary
Ross	Sales	25000
Helen	Sales	30000
Tamara	Accounting	19000
Zoey	Marketing	23000
Jackson	Accounting	30000
Lehman	Sales	27000

Employee	Salary , department
Ross	Sales,25000

Q-20 same question when we do from index it makes easy but when using vlookup we make a specific table using chose and then add our output by 2 for answer.

```
=VLOOKUP(C33, CHOOSE({1,2}, 'IPL Dataset'!B2:B634, 'IPL Dataset'!A2:A634), 2, FALSE) + 2
```

Sr No.	Player	Price
1	Yash Dayal	3.2
2	David Miller	3
3	R. Sai Kishore	3
4	Abhinav Sadarangani	2.6

4 Write the row number of the following players from the

Sr No.	Player	Row No.			
1	Wriddhiman Saha	15	<< using index	using vlookup>>	15
2	Jayant Yadav	16			16
3	Vijay Shankar	17			17
4	Dominic Drakes	18			18

This is the dataset for above question.0

B3 Hardik Pandya

Sr No.	Player	Base Price	TYPE	INR Cost (Cr)	Cost IN $ (x000)	2021 Squad	Team
0	Rashid Khan	Draft Pick	BOWLER	15	1950	SRH	Gujarat Titans
1	Hardik Pandya	Draft Pick	ALL-ROUNDER	15	1950	MI	Gujarat Titans
2	Lockie Ferguson	2 Cr	BOWLER	10	1300	KKR	Gujarat Titans

Q-21 OFFSET FUNCTION

Offset(reference,rows,colmns,height,width)

F55: Excel starts its cursor at the header cell "INR Cost (Cr)".

1: It moves down 1 row to land on Matthew Wade's price (2.4).

0: It moves 0 columns left or right (staying in column F).

5: It expands the selection downward to be 5 rows high (capturing all 5 player prices from F56 to F60).

1: It keeps the selection 1 column wide.

Font | Alignment | Number | Styles

=SUM(OFFSET(F55, 1, 0, 5, 1))

OFFSET(reference, rows, **cols**, [height], [width])

Write a dynamic formula using hlookup to find the type of

Player	Type
Lockie Ferguson	BOWLER

6

Player	Base Price	TYPE	INR Cost (Cr)	Cost IN $ (x1000)
Matthew Wade	2 Cr	WICKETKEEPER	2.4	312
Alzarri Joseph	75 Lakh	BOWLER	2.4	312
Jason Roy	2 Cr	BATTER	2	260
Wriddhiman Saha	1 Cr	WICKETKEEPER	1.9	247
Jayant Yadav	1 Cr	ALL-ROUNDER	1.7	221

using offset function solve the following question.

Using offset function find the sum of all the player who sold out	F55, 1, 0,

Q-22 Xlookup amazing question

=MAX(XLOOKUP(1,(Data!D1:D151="Hyderabad")*(Data!E1:E151="Printer"),Data!G1:G151))

Q1. Find Employee Info by Name (XLOOKUP)
What is the Department, City, and Total Sale of the employee named Emp_108?
Sales Chennai 677985
Q2. Find Price using INDEX-MATCH
Using INDEX-MATCH, find the Unit Price of the product sold by employee E0042.
37766
Q3. Find the Unit Price of the most expensive Printer sold in Hyderabad.
84734 84734

Here it searches 2 conditions, when both are true it returns 1 and voolkup value is 1 so it Calculates max of it.

Q-23 Nested lookup and answer.

Clipboard | Font | Alignment | Number | Styles | Cells

A12 =XLOOKUP(MAX(Data!I1:I151),Data!I1:I151,Data!E1:E151,,0)&" "&XLOOKUP(MAX(Data!I1:I151),Data!I1:I151,Data!B1:B151,,0)

1 **Q1. Find Employee Info by Name (XLOOKUP)**
2 **What is the Department, City, and Total Sale of the employee named Emp_108?**
3 **Sales Chennai 677985**
4 **Q2. Find Price using INDEX-MATCH**
5 **Using INDEX-MATCH, find the Unit Price of the product sold by employee E0042.**
6 **37766**
7 **Q3. Find the Unit Price of the most expensive Printer sold in Hyderabad.**
8 **84734** 84734
9
10 **Q4. Nested LOOKUP with MAX**
11 **Who has the highest Total Sale and what Product did they sell?**
12 **Mouse Emp_135**

Q-24 Here we are using to index match with large and by using & for better solution.

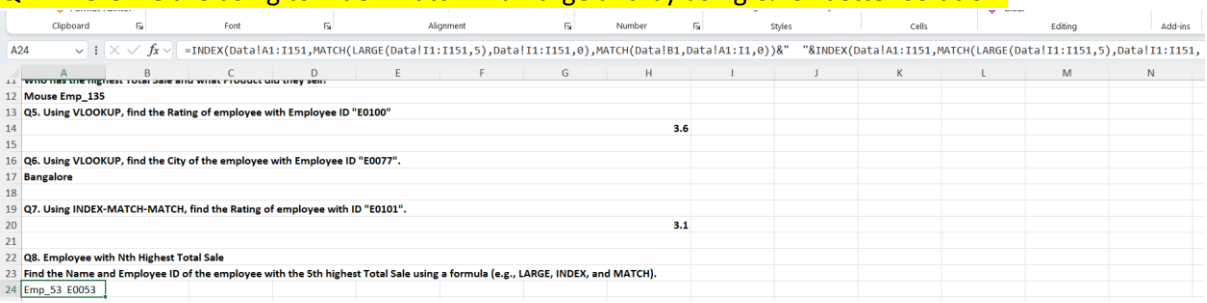

Q-25 EOMONTH function stands for "End of Month"

Current month ka last date. =EOMONTH(B4,0) here b4 is date return in cell or starting date and 0 stands for current month.

And use +ve number for future and -ve number for past according to months needed.

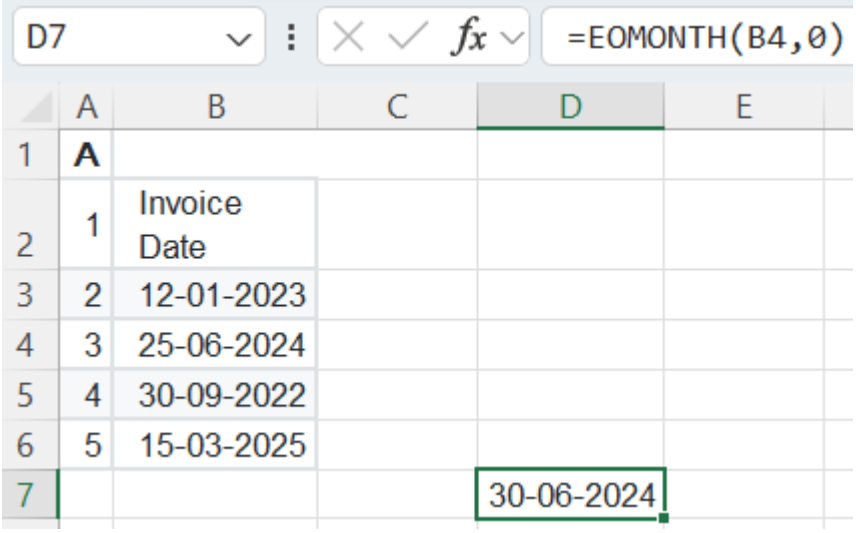

Question 2 Easy Max Score: 2

Given:

	A
1	Invoice Date
2	12/01/2023
3	25/06/2024
4	30/09/2022
5	15/03/2025

Question: What does =EOMONTH(A3,0) return?

- 30/06/2024
- 31/07/2024
- 01/07/2024
- 25/06/2024

Q-26

Given:

Question: What is the result of =TEXT(TODAY(),"dddd")?

- (●) Thursday
- ( ) 17
- ( ) 07
- ( ) 2025

=TEXT(TODAY(),"dd")

D	E	F	G
)6-2024		Tuesday	19

=TEXT(TODAY(),"ddd")

D	E	F	G	H
5-2024		Tuesday	19	Tue

Q-27 Here weekday calulates day and returns no from 1 to 7 basically 1 is Sunday 2 Monday 3 Tuesday and so on.

Question 4

Medium | Max Score: 3

Given:

	A
1	Meeting Date
2	15/08/2025

Question: What does the formula =CHOOSE(WEEKDAY(A2), "Sun", "Mon", "Tue", "Wed", "Thu", "Fri", "Sat") return?

- (●) Fri
- ( ) Thu
- ( ) Sat
- ( ) Tue

Here it calculates and gives weekday as Friday and returns number 6 and in choose table in number 6 is Friday so answer is Friday.

Q-28 Here proper returns very first letter of words in capital in cell.

Given:

	A	B	C
1	Product	Qty	Price
2	paper sheet	1	120
3	GLUE stick	3	80
4	pEN HOLDER	2	210
5	pencil box	4	180

Question: What is the result of =PROPER(A4)?

- ( ) Pen holder
- (●) Pen Holder
- ( ) PEN HOLDER
- ( ) pen holder

Q-29 Amazing question

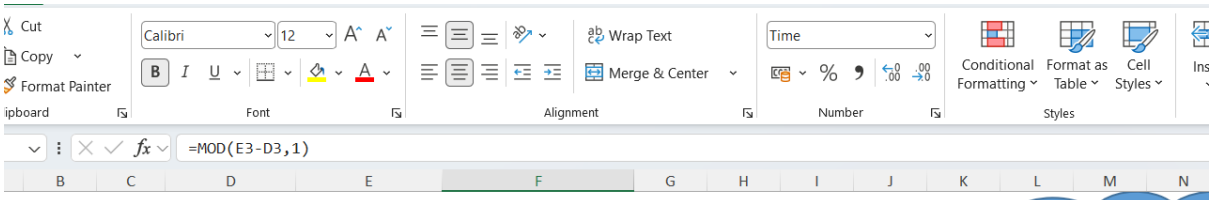

ID	Name	Entry Time	Leaving Time	Working Hours
1122	Jack	08:00:00	17:00:00	09:00:00
1133	Mason	08:35:00	18:00:00	09:25:00
1144	Ellie	19:15:00	06:00:00	10:45:00
1155	Harry	08:00:00	18:30:00	10:30:00
1166	James	21:15:00	07:15:00	10:00:00
1177	William	10:00:00	20:20:00	10:20:00
1188	Oscar	07:00:00	17:00:00	10:00:00
1199	Lily	07:00:00	17:30:00	10:30:00
1100	Jessica	18:18:00	05:30:00	11:12:00
2200	Jacob	10:56:00	21:25:00	10:29:00

Ques - Please find the data of employees entry time and leaving time . You have to find the number of hours of working .

Here how we have calculated working hours.

Answer >> here we have taken 1 in mod as we have to get exact no. of hours in +ve numbers.

Q-30 Datedif function that calculates datedifference according to year,month and day.

```
=DATEDIF(D9,TODAY(),"Y")
```

ID	Name	Date of joining	Day	Month	year	Total Year in the company till date
1122	Jack	2022-02-01	Tuesday	February	2022	4
1133	Mason	2021-06-14	Monday	June	2021	4
1144	Ellie	2019-04-02	Tuesday	April	2019	7
1155	Harry	2020-08-19	Wednesday	August	2020	5
1166	James	2023-01-14	Saturday	January	2023	3
1177	William	2018-12-12	Wednesday	December	2018	7
1188	Oscar	2017-10-17	Tuesday	October	2017	8
1199	Lily	2020-02-14	Friday	February	2020	6
1100	Jessica	2022-02-24	Thursday	February	2022	4
2200	Jacob	2019-01-24	Thursday	January	2019	7

Q-31 calculate last date from 3 months

```
=EOMONTH(C3,3)
```

Name of the Employee	Date of joining	Last date of probation date
Richard Hockley	12-02-2022	31-05-2022
Natasha Austin	01-02-2022	31-05-2022
Shane Lee	14-12-2020	31-03-2021
Graham Hick	15-02-2021	31-05-2021
Gregory Simpson	16-01-2022	30-04-2022
Alfred Moyes	17-03-2022	30-06-2022
Usman Malik	19-09-2022	31-12-2022
Christina Georgino	21-09-2022	31-12-2022
Paul Orwell	19-04-2022	31-07-2022
Jonathon North	21-12-2022	31-03-2023
Mark Stevenson	22-02-2022	31-05-2022

Ques - Assume there is a company named A whose probation period is of 3 month from the date of joining . You have to find the last date of probation .

Q-32 DAYS FUNCTION CALCULATES DAYS DIFFERENCE BETWEEN YEARS.

```
=DAYS(D3,C3)
```

Name of the Employee	Date of joining	Current date	No of days in the company
Richard Hockley	12-02-2022	19-05-2026	1557

Q-33 NETWORKDAYS Function

```
=NETWORKDAYS(F4,G4,B3:B13)
```

List of Holidays
21-Feb-2020
28-Mar-2020
3-May-2020
8-Jun-2020
14-Jul-2020
19-Aug-2020
24-Sep-2020
30-Oct-2020
5-Dec-2020
10-Jan-2021
15-Feb-2021

Start date	Last working date
2020-01-01	2021-11-03

Find the no of working days in the company
474

=networkdays(start_date,end_date,no/list of holidays).

Q-34 DATEDIF(joining date,today,”D”/”M”/”Y”)

Q-35 calculating quarter

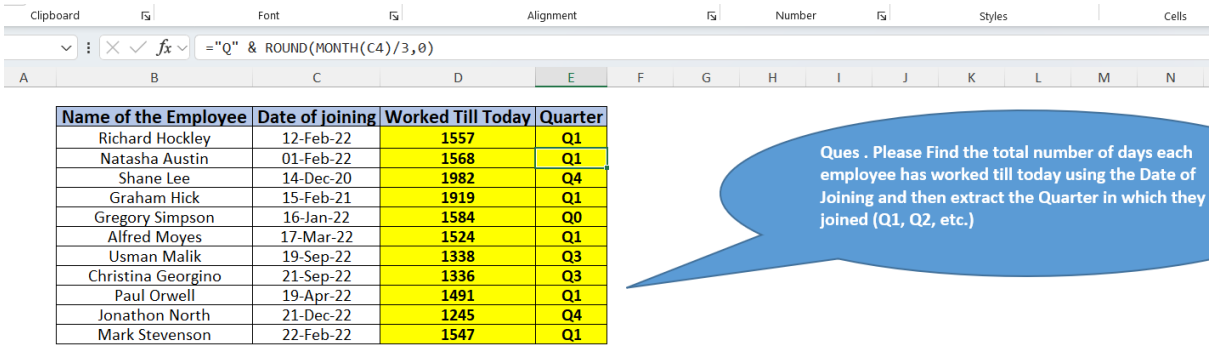

Name of the Employee	Date of joining	Worked Till Today	Quarter
Richard Hockley	12-Feb-22	1557	Q1
Natasha Austin	01-Feb-22	1568	Q1
Shane Lee	14-Dec-20	1982	Q4
Graham Hick	15-Feb-21	1919	Q1
Gregory Simpson	16-Jan-22	1584	Q0
Alfred Moyes	17-Mar-22	1524	Q1
Usman Malik	19-Sep-22	1338	Q3
Christina Georgino	21-Sep-22	1336	Q3
Paul Orwell	19-Apr-22	1491	Q1
Jonathon North	21-Dec-22	1245	Q4
Mark Stevenson	22-Feb-22	1547	Q1

Q-36 edate function is used to calculate last date of working exactly from date of joining.

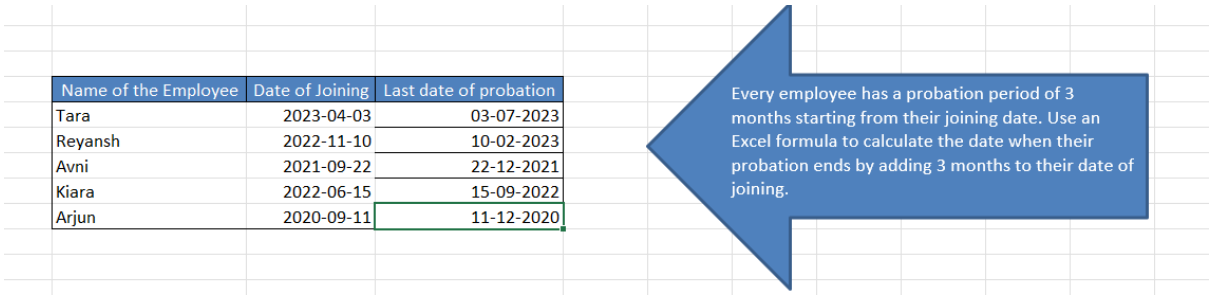

Name of the Employee	Date of Joining	Last date of probation
Tara	2023-04-03	03-07-2023
Reyansh	2022-11-10	10-02-2023
Avni	2021-09-22	22-12-2021
Kiara	2022-06-15	15-09-2022
Arjun	2020-09-11	11-12-2020

Q-37 removing grand total from bottom of pivot.

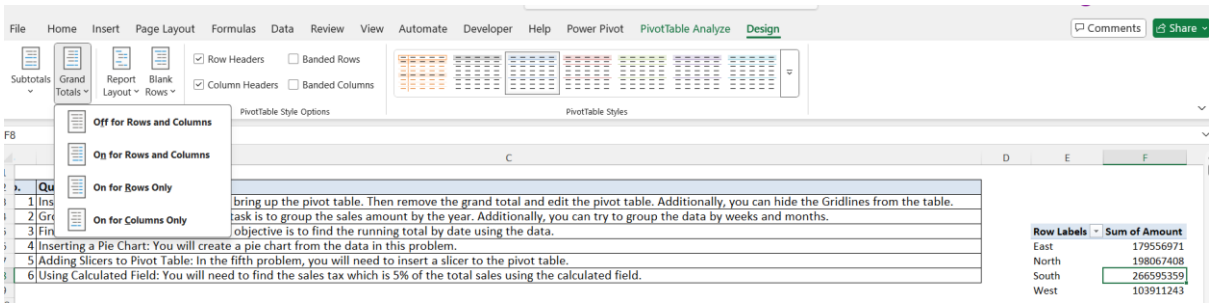

Q-38 Creating calculated columns in excel in pivot.

Create a pivot

Click on pivot then on pivot table analyze then on fields,items and & sets.

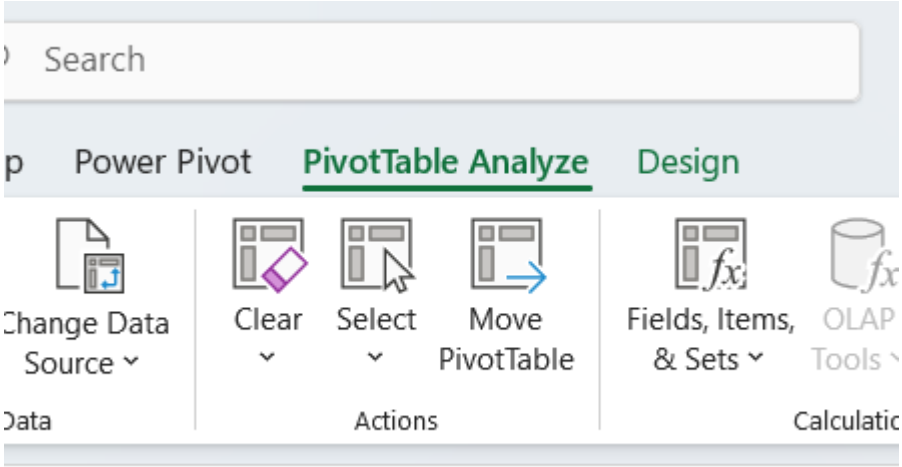

Then click on claculated filed and enter name and formula and click ok.

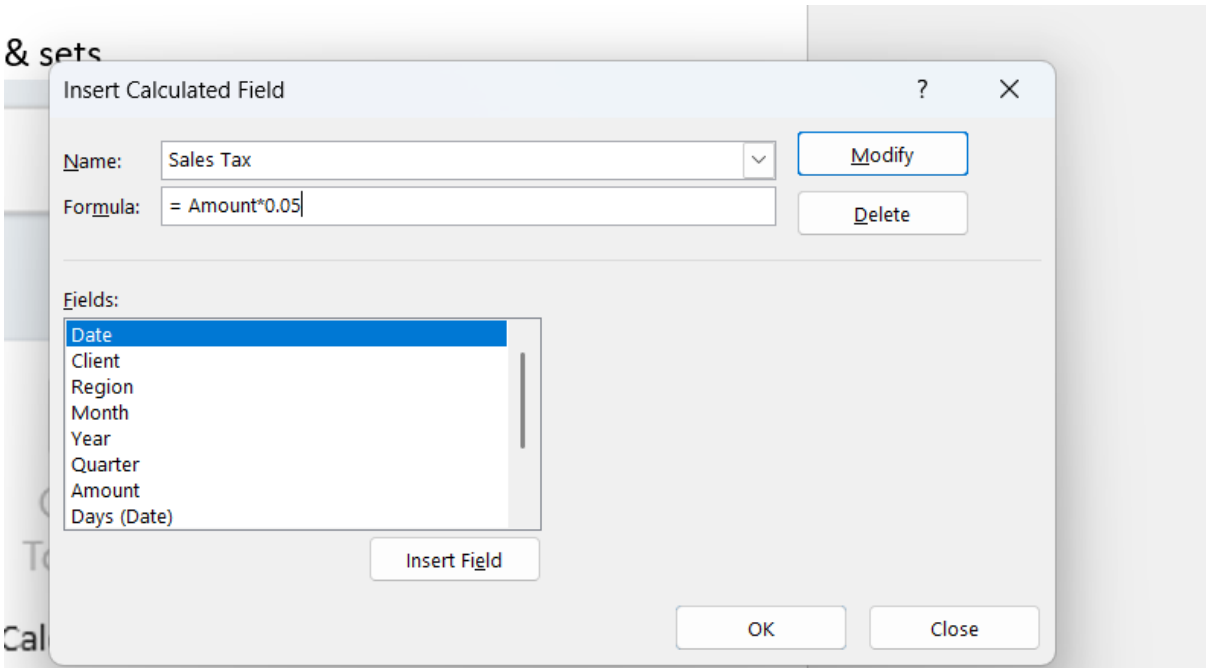

Q-39 Q3. Check the "Email" and "Phone" columns (E & F):

- Ensure that all emails have a valid format (@ and .).

- Phone numbers must be exactly 10 digits long and contain only numbers.

Excel

```
=AND(ISNUMBER(FIND("@",E2)), ISNUMBER(FIND(".",E2)))
```

Excel

```
=AND(ISNUMBER(F2), LEN(F2)=10)
```

Q-40

Q4 .Ensure "Name" (Column B) is not left blank. Use a data validation rule or conditional formatting to highlight empty cells.

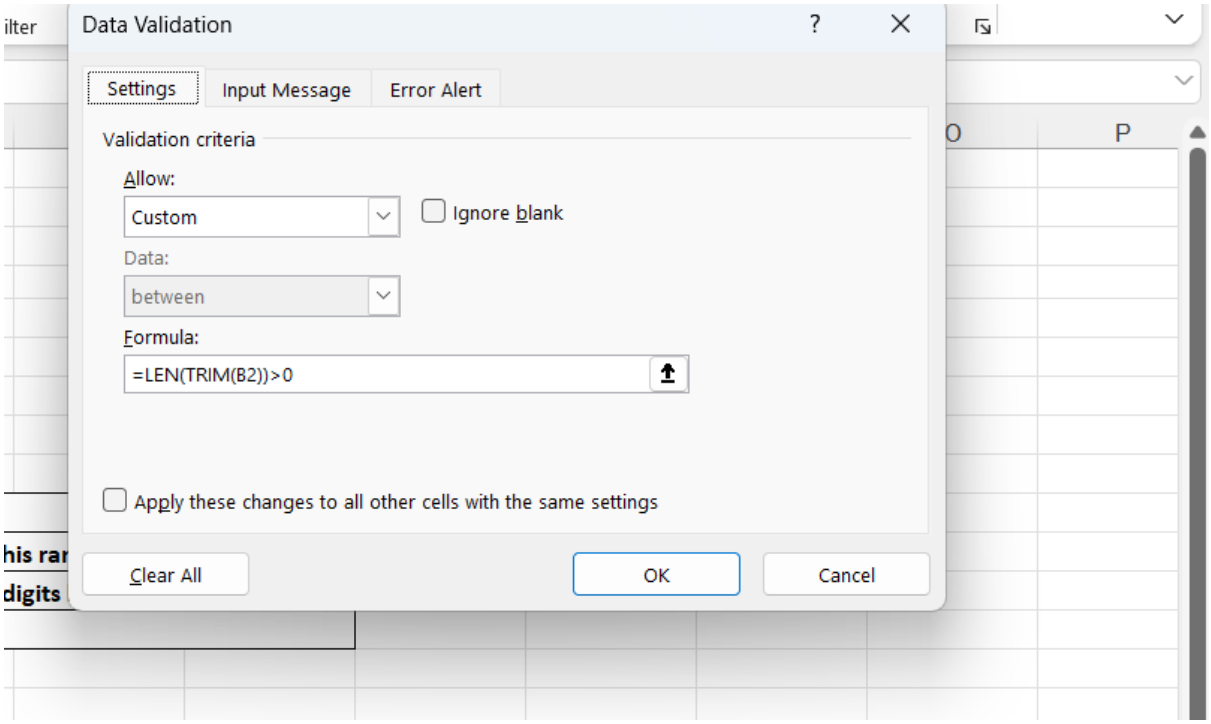

Q-41

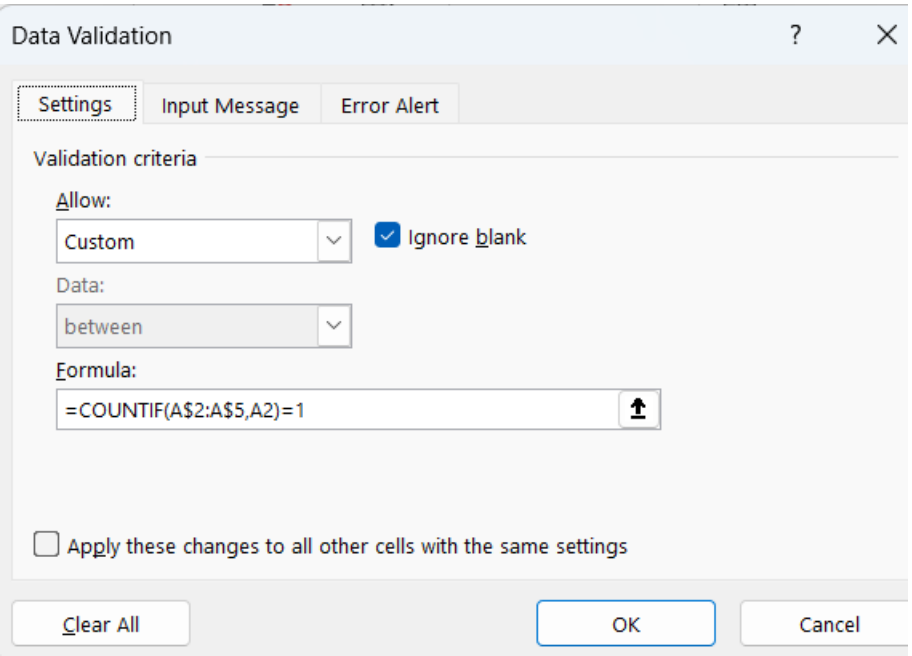

Q-42

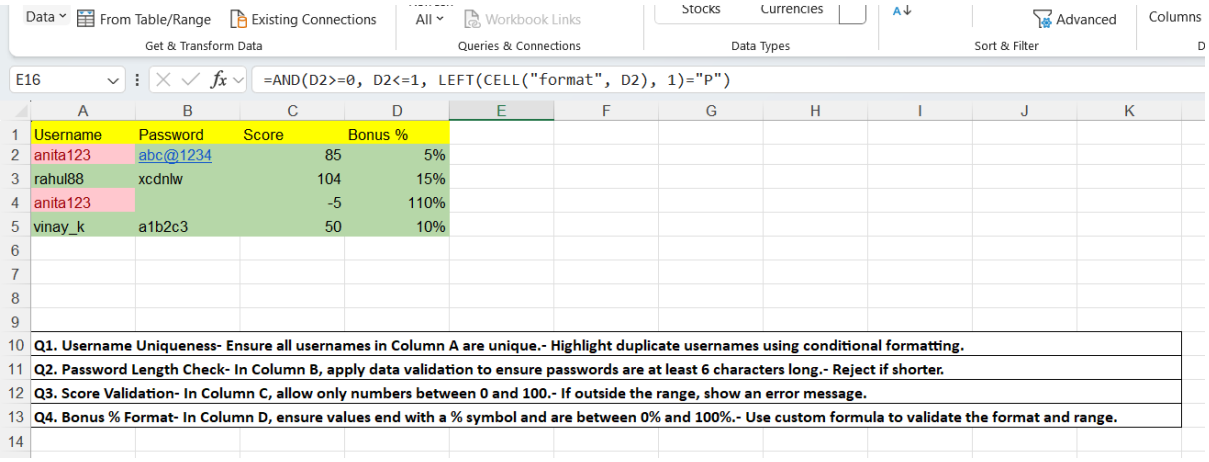

Username	Password	Score	Bonus %
anita123	abc@1234	85	5%
rahul88	xcdnlw	104	15%
anita123		-5	110%
vinay_k	a1b2c3	50	10%

Q1. Username Uniqueness- Ensure all usernames in Column A are unique.- Highlight duplicate usernames using conditional formatting.
Q2. Password Length Check- In Column B, apply data validation to ensure passwords are at least 6 characters long.- Reject if shorter.
Q3. Score Validation- In Column C, allow only numbers between 0 and 100.- If outside the range, show an error message.
Q4. Bonus % Format- In Column D, ensure values end with a % symbol and are between 0% and 100%.- Use custom formula to validate the format and range.

Q-43 (why trim is not working here).

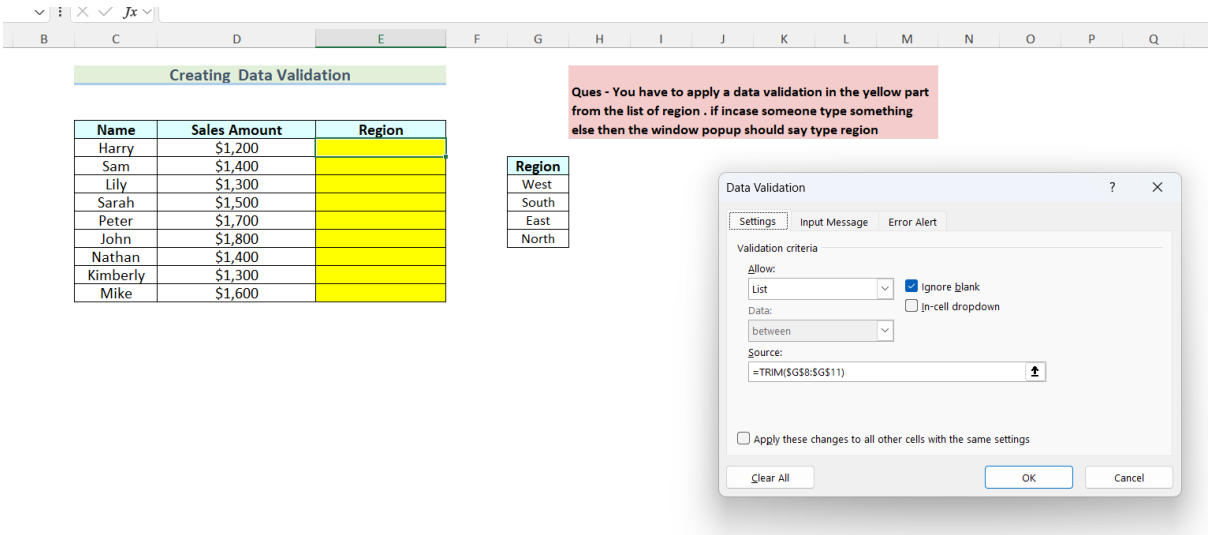

Name	Sales Amount	Region
Harry	$1,200	
Sam	$1,400	
Lily	$1,300	
Sarah	$1,500	
Peter	$1,700	
John	$1,800	
Nathan	$1,400	
Kimberly	$1,300	
Mike	$1,600	

Region
West
South
East
North

Excel’s Data Validation **"List" option expects a direct string array or a native cell reference map** (like a range reference). When you wrap the range in TRIM(), it converts the range into an evaluation array in memory. Excel's basic Data Validation engine doesn't know how to render an in-memory array into a clean drop-down visual menu, causing a formula error.

Q-44

Excel

```
=AND(ISNUMBER(F10), LEN(F10)=10, F10>0)
```

Q3. Validate that the Phone Number column contains only valid phone numbers with exactly 10 numeric digits, without any special characters or spaces.

Q-45
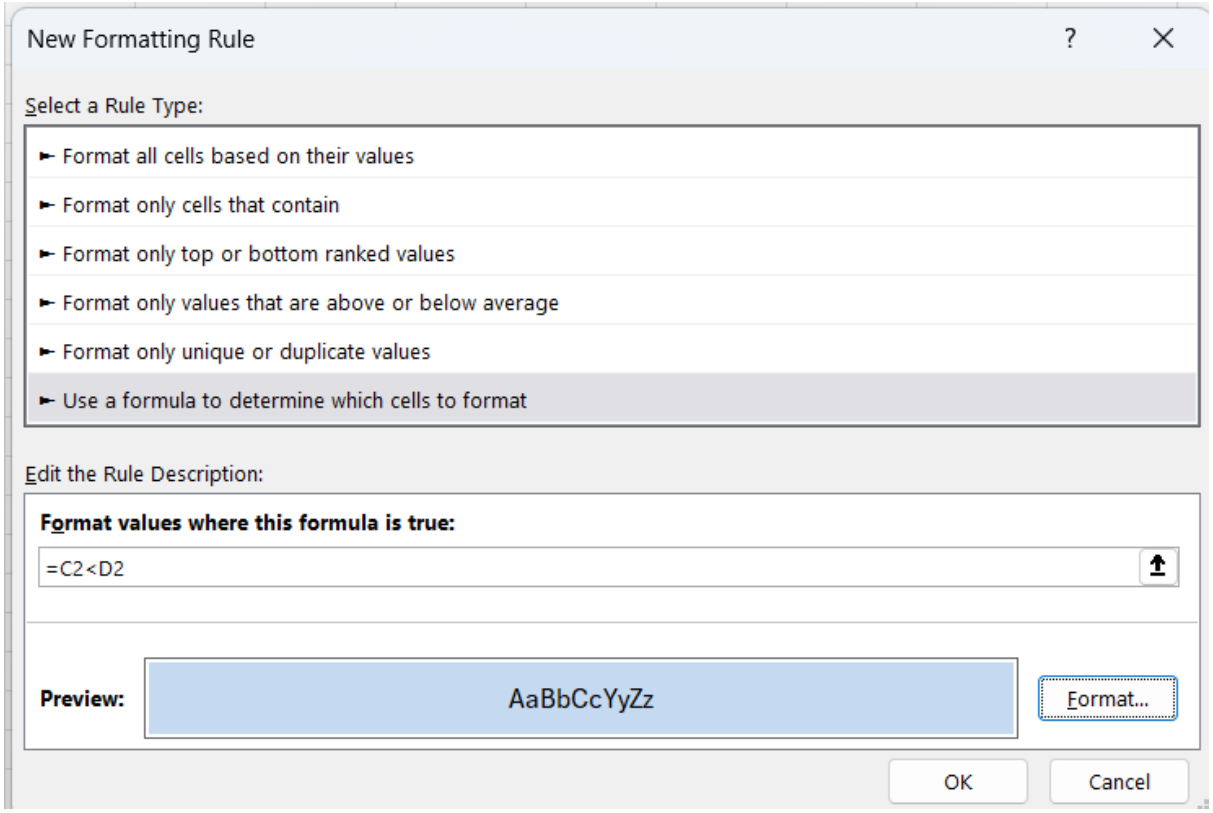
2. Highlight sales lower than target.